■ PRODUCT CHARACTERISTICS

V_{DSS}	30V
$R_{DS(ON)}$ Typ(@V_{GS}=10V)	10mΩ
$R_{DS(ON)}$ Typ(@V_{GS}=4.5V)	15mΩ
I_D	25A

Symbol

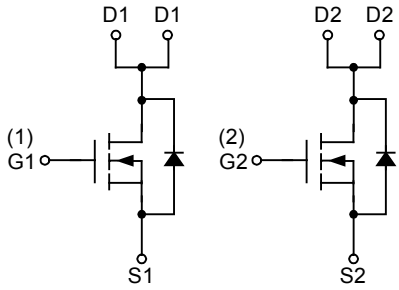

■ APPLICATIONS

* Electronic lamp ballasts based on half bridge
* Load Switching,Quick/Wirelss Charge.
* Motor Driving

■ FEATURE

* Low Gate Charge
* Pb-Free Lead Plating

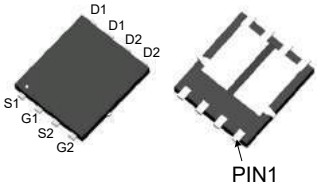

PDFN3x3

■ ORDER INFORMATION

Order Codes		Package	Packing
Halogen-Free	Halogen		
N/A	MOT3910J	PDFN3x3	5000 pieces/Reel

■ ABSOLUTE MAXIMUM RATINGS(T_A=25°C,unless otherwise specified)

Parameter	Symbol	Value	Unit
Drain-Source Voltage	V_{DSS}	30	V
Gate-Source Voltage	V_{GSS}	±20	V
Drain Current Continuous(@V_{GS}=10V ,T_A=25°C)	I_D	25	A
Drain Current Pulsed	I_{DM}	100	A
Avalanche Energy	E_{AS}	64	mJ
Power Dissipation	P_D	20	W
Junction Temperature	T_J	+150	°C
Storage Temperature	T_{STG}	-55~ +150	°C

■ THERMAL CHARACTERISTICS

Parameter	Symbol	Typ	Unit
Junction to Case	R_{thJC}	6.2	°C/W

■ ELECTRICAL CHARACTERISTICS (T_C=25°C, unless otherwise noted)

Parameter	Symbol	Test Conditions	Min	Typ	Max	Unit
Off characteristics						
Drain to Source Breakdown Voltage	V_{DSS}	V_{GS}=0V,I_D=250μA	30	-	-	V
Drain to Source Leakage Current	I_{DSS}	V_{DS}=30V,V_{GS}=0V	-	-	1	μA
Gate to Source Forward Leakage	$I_{GSS(F)}$	V_{GS}=+20V,V_{DS}=0V	-	-	100	nA
Gate to Source Reverse Leakage	$I_{GSS(R)}$	V_{GS}=-20V ,V_{DS}=0V	-	-	-100	nA
On characteristics						
Drain to Source On-Resistance	$R_{DS(ON)}$	V_{GS}=10V,I_D=10A	-	10	13	mΩ
		V_{GS}=4.5V,I_D=10A	-	15	19	mΩ
Gate Threshold Voltage	$V_{GS(TH)}$	V_{DS}=V_{GS},I_D=250μA	1	1.7	2.5	V
Dynamic characteristics						
Gate capacitance	R_g	V_{GS}=0V,V_{DS}=0V ,f=1.0MHz	-	1.9	-	Ω
Forward Transconductance	g_{fs}	V_{DS}=5V,I_D=5A	10	-	-	S
Input Capacitance	C_{iss}	V_{DS}=15V,V_{GS}=0V f=1.0MHz	-	821	-	pF
Output Capacitance	C_{oss}		-	119	-	pF
Reverse Transfer Capacitance	C_{rss}		-	79	-	pF
Resistive Switching Characteristics						
Turn-on Delay Time	$t_{d(ON)}$	V_{GS}=10V, V_{DS}=15V, I_D=20 A ,R_G=6Ω	-	7	-	ns
Rise Time	t_r		-	15	-	ns
Turn-off Delay Time	$t_{d(OFF)}$		-	25	-	ns
Fall Time	t_f		-	6	-	ns
Total Gate Charge	Q_g	I_D=20 A, V_{DS}=15V V_{GS}=10V	-	23	-	nC
Gate to Source Charge	Q_{gs}		-	4.5	-	nC
Gate to Drain("Miller") Charge	Q_{gd}		-	5.5	-	nC
Source-Drain Diode Characteristics						
Continuous Source Current(Body Diode)	I_S		-	-	25	A
Maximum Pulsed Current(Body Diode)	I_{SM}		-	-	100	A
Diode Forward Voltage	V_{SD}	I_{SD}=1A, V_{GS}=0V	-	0.75	1.2	V
Reverse Recovery Time	t_{rr}	I_{SD}=20 A, T_J=25 °C dI/dt=100A/μs	-	10	-	ns
Reverse Recovery Charge	Q_{rr}		-	8	-	nC

■ TYPICAL CHARACTERISTICS

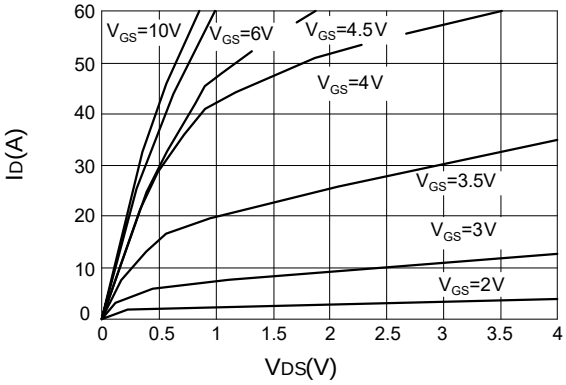

Fig.1 Output characteristice

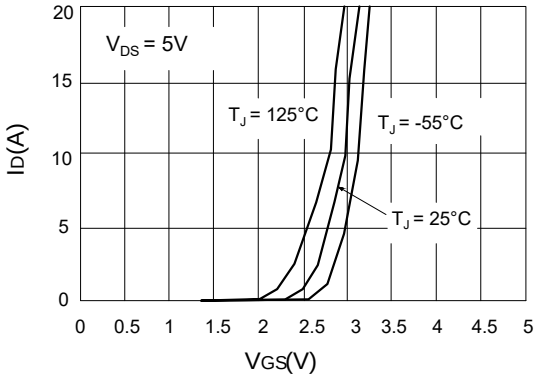

Fig.2 Transfer charactreistics

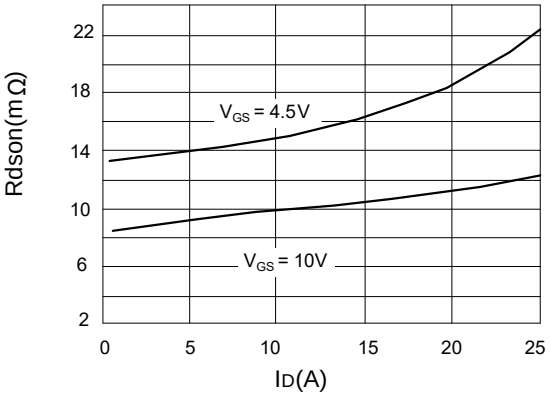

Fig.3 On-resistance vs.drain current

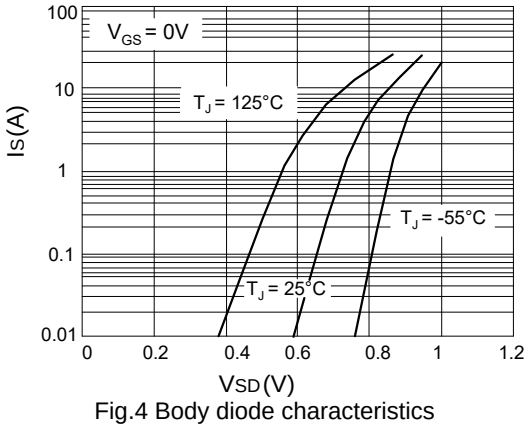

Fig.4 Body diode characteristics

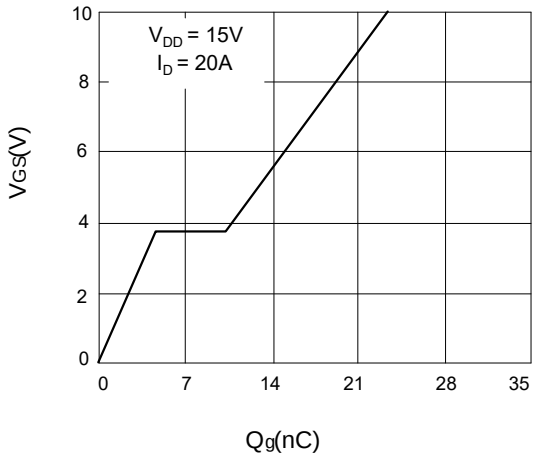

Fig.5 Gate charge characteristics

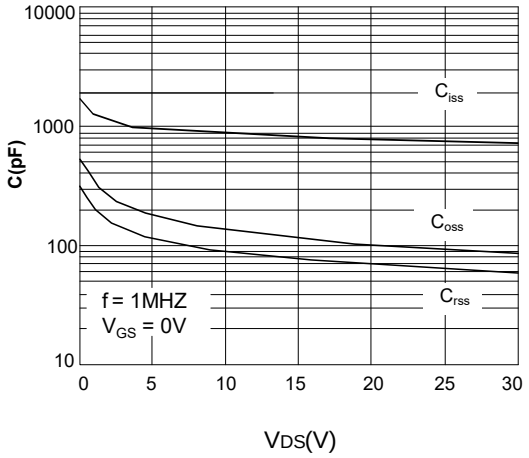

Fig.6 Capacitance characteristics

■ TYPICAL CHARACTERISTICS(Cont.)

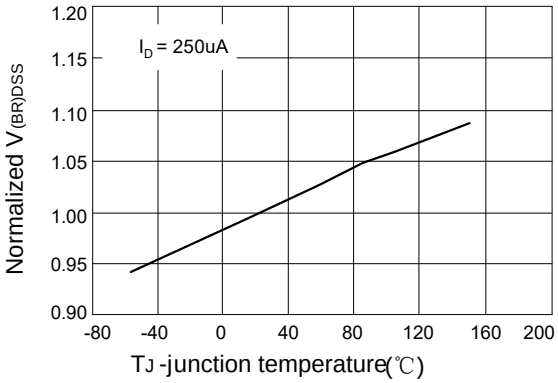

Fig.7 Normalized berkdown voltage vs junction temperature

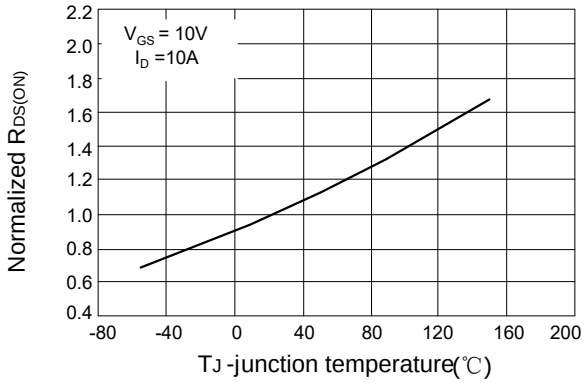

Fig.8 Normalized on resistance vs. junction temperature

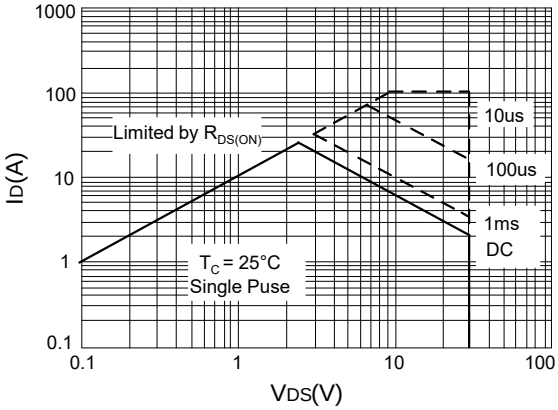

Fig.9 Maximum safe operating area

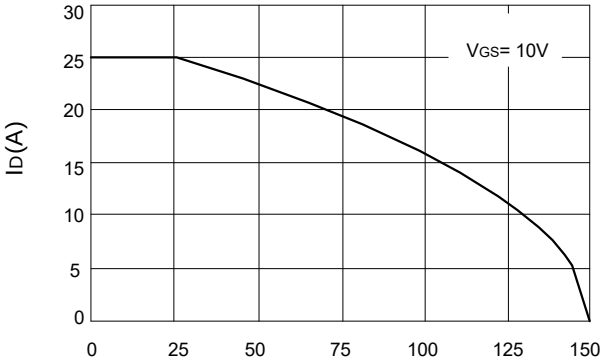

Fig.10 Maximum continuous drain current vs. ambient temperature

■ PDFN3X3 Package Mechanical Data

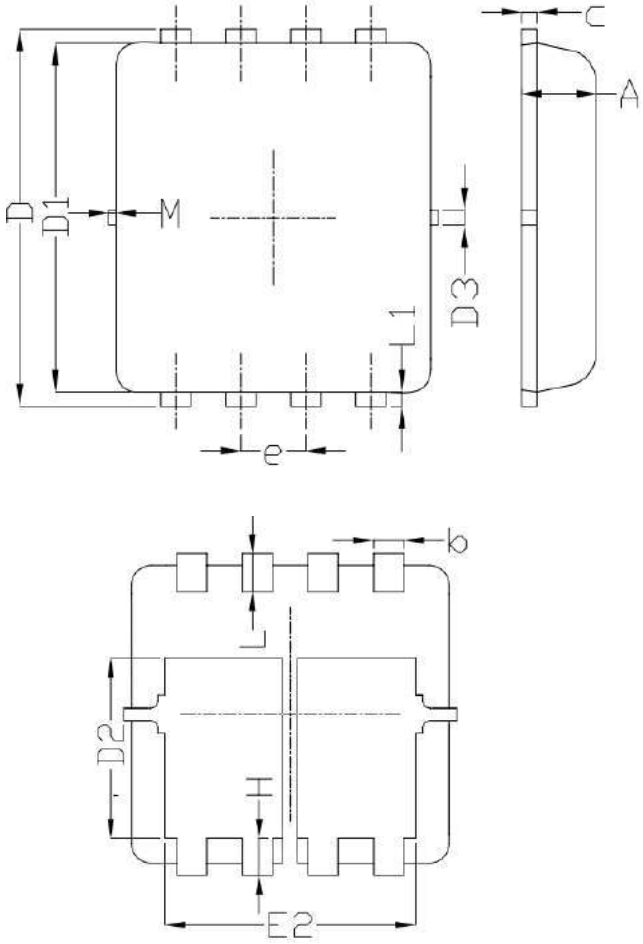

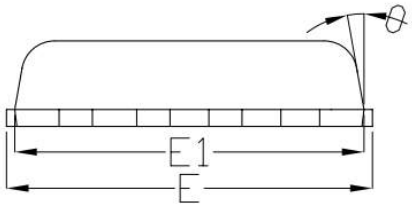

SYMBOL	DIMENSIONAL REQMTS		
	MIN	NOM	MAX
A	0.70	0.75	0.80
b	0.25	0.30	0.35
c	0.10	0.15	0.25
D	3.25	3.35	3.45
D1	3.00	3.10	3.20
D2	1.78	1.88	1.98
D3	---	0.13	---
E	3.20	3.30	3.40
E1	3.00	3.15	3.20
E2	2.39	2.49	2.59
e	0.65BSC		
H	0.30	0.39	0.50
L	0.30	0.40	0.50
L1	---	0.13	---
θ	---	10°	12°
M	*	*	0.15
* Not specified			